

Sanctioned Dairy Goat Show
Department 04
Date: Saturday July 1st, 2023 at 10:00 am
The Open Show will follow the Youth Show
Entry Fee \$2.00

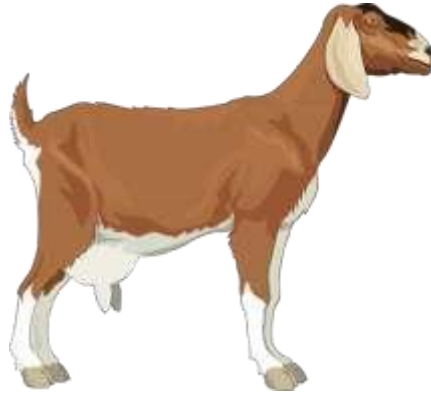

Superintendents: Peggy Florian (315) 345-7001
Pre-Enter by July 13, 2023

Mail Entries to Entry Clerk, Sybil Cummins, 861 County Route 62, Sandy Creek, NY 13145

Rules:

1. ADGA rules will govern.
2. The show will be sanctioned for the following breeds: Alpine, LaMancha, Nigerian Dwarf, Nubian, Oberhalsi, Saanen, Sable, Toggenburg, AOP and Recorded Grade.
3. Show order will be as follows: Alpine, LaMancha, Nubian, Oberhasli, Saanen, Toggenburg, AOP and Recorded Grade. The order of the show is not subject to change,
4. Youth Goat Show starts at 9:30 am. ADGA Sanctioned Show to follow conclusion of youth show.
5. All animals must be checked in by 9:30 am by both the show secretary and veterinarian.
6. Base date for computing animals is July 1st, 2023
7. Judges decision is final
8. Health: all goats must be vet checked on the grounds before unloading. NYS Health Standards apply. Out of state exhibitors need entry permits. Veterinarian decision is final.
9. Entries may not be added or withdrawn from the classes after judging has started.
10. All dairy goats are entered at the sole risk of the owner.
11. There will be no pre-show milk out.
12. The Senior and Junior shows are not separately sanctioned.
13. Doe's with more than 18 hours of milk will be discriminated against.
14. Exhibitors are asked to bring their own buckets, hay, feed and chains.
15. Entries are permitted to leave at the conclusion of the show.
16. **All** exhibitors **must** clean out their area before leaving the fairgrounds or premiums will be forfeited.
17. Entries must be pre-entered by June 13th, 2023

Eligibility:

1. ADGA rules will govern.
2. Only ADGA, AGS, CGS registered, recorded or applied for animals that are recognized by ADGA as dairy animals may be shown in official American Dairy Goat Association Shows.
3. A registration or recordation certificate is required for all animals 6 months of age or older.
4. A registration or recordation certificate or stamped duplicate showing the date received by the office is required for all animals under 6 months of age. Show officials shall not accept copies of the aforesaid, any other document lieu of them, or information obtained from the ADGA office via telephone or other means.
5. The document specified for that age animals to be shown must be presented to the show secretary before judging shall begin and must be checked by the show secretary for verification or registration/recordation of information.
6. All names included on one ID number constitutes only one membership; therefore only one exhibitor. Only the ID on the registration/recordation certificate is proof of ownership.
7. Persons showing animals whose registration/recordation certificates have signed transfers that have not been processed by the ADGA office must show those animals as agent for the owner on the ADGA records.
8. Animals with natural horns shall not be shown.
9. Regarding the Champion Challenge Class: The prefix CH, GCH, or SGCH as affixed by ADGA must be on the animal's registration/recordation certificate, **or** presentation of the notification letter, issued by ADGA, in conjunction with the original registration/recordation certificate. **THE LETTER IS VALID USE UNTIL DECEMBER 31 OF THE YEAR OF ISSUSANCE**, after which certificate of registration/recordation must be officially updated.

Section 1-Alpine	Section 2-Lamancha	Section 3-Nubian
Section 4-Oberhalsi	Section 5-Saanen	Section 6 Toggeburg
Section 7-AOP	Section 8-Recorded Grade	Section 9 Nigeria Dwarf

Class:	1st	2nd	3rd
1. Doe Kid 0-4 months	\$8	\$6	\$4
2. Doe Kid 4-9 months	\$8	\$6	\$4
3. Doe Kid 9-16 months	\$8	\$6	\$4
4. Doe Kids 16-24 months	\$8	\$6	\$4
5. Doe 1 year and under 2 in milk	\$11	\$8	\$6
6. Doe 2-3 years in milk	\$11	\$8	\$6
7. Doe 3-5 years in milk	\$11	\$8	\$6
8. Doe Over 5 years in milk	\$11	\$8	\$6
9. Champion Challenge	\$11	\$8	\$6
10. Best 3 Females bred & owned			
By exhibitor	\$11	\$8	\$6
11. Get of Dire	\$11	\$8	\$6
12. Dairy Herd, 3 in milk 1 dry	\$11	\$8	\$6
13. Best Udder	\$11	\$8	\$6
14. Dam and Daughter	\$11	\$8	\$6